

Music for Wind

W.A. Mozart

Arr. P. Martin

Allegro from Eine Kleine Nachtmusik

Flute Quartet

mm

Mainstream Music

Music for Wind

W.A. Mozart

Arr. P. Martin

Allegro from Eine Kleine Nachtmusik

Flute Quartet

mm

Mainstream Music

Allegro from Eine Kleine Nachtmusik

W.A. Mozart
arr. P. Martin

Allegro ♩ = 140

Flute I *f*

Flute II *f*

Flute III *f*

Flute IV *f*

6

11

p

p

p

p

17

fp *fp* *p* *cresc.*

fp *fp* *p* *cresc.*

fp *fp* *p* *cresc.*

fp *fp* *p* *cresc.*

22

f *p*

27

f *p*

32

f *p*

37

f *p*

42

47

52

58

rall.

Flute I

Allegro from Eine Kleine Nachtmusik

W.A. Mozart
arr. P. Martin

Allegro ♩ = 140

f

5

9

p

13

17

fp *fp* *p* *cresc.*

21

f

25

p

29

Flute I

33

37

41

45

49

52

56

59

Flute II

Allegro from Eine Kleine Nachtmusik

W.A. Mozart
arr. P. Martin

Allegro ♩ = 140

f

5

9

p

14

18

fp *fp* *p* *cresc.*

22

f

26

p

31

Flute II

35

f

39

p

43

f

47

p

50

p

55

f

59

rall.

rall.

Flute III

Allegro from Eine Kleine Nachtmusik

W.A. Mozart
arr. P. Martin

Allegro ♩ = 140

f

5

9

p

14

fp

19

fp *p* *cresc.* *f*

23

p

27

31

Flute III

35

f

39

p

43

f

47

50

p

55

f

59

rall.

Flute IV

Allegro from Eine Kleine Nachtmusik

W.A. Mozart
arr. P. Martin

Allegro ♩ = 140

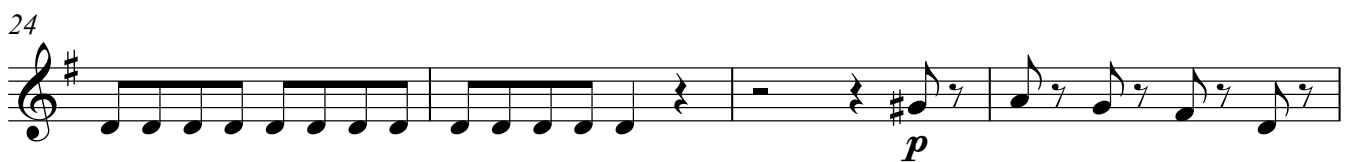
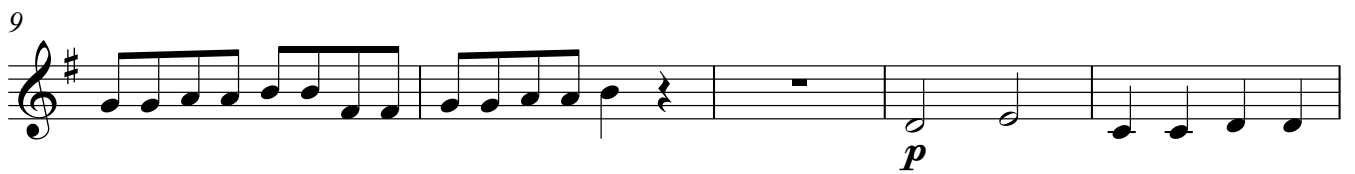
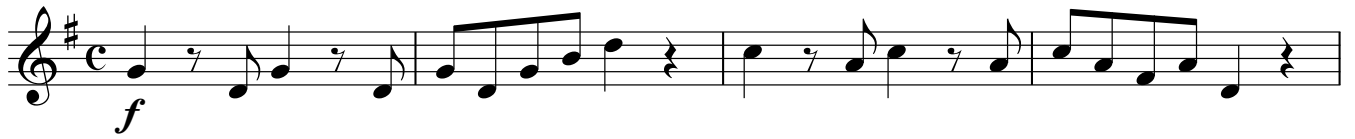

Flute IV

32

37

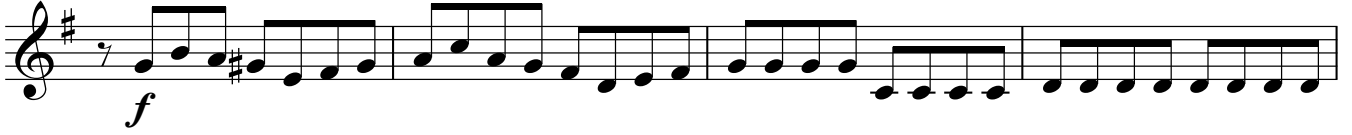

41

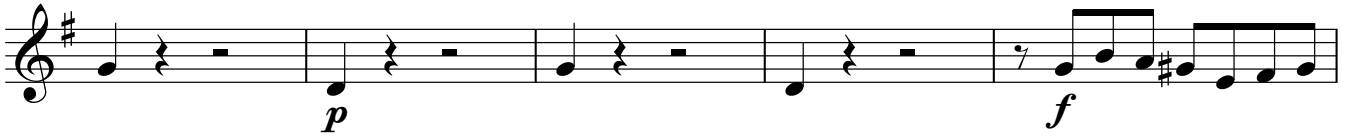

46

49

53

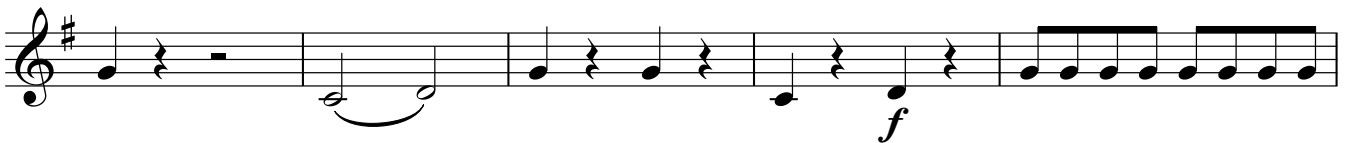

58

60

rall.

